

# Techn. Data / Daten

## Piha-Aitta 25

Log length (W x D) / Bohlenaußenmaß (B x T): 620 x 270 cm

Wall size(outside) / Wandaußenmaß: 600 x 250 cm

Log thickness / Bohlenstärke: 70 mm

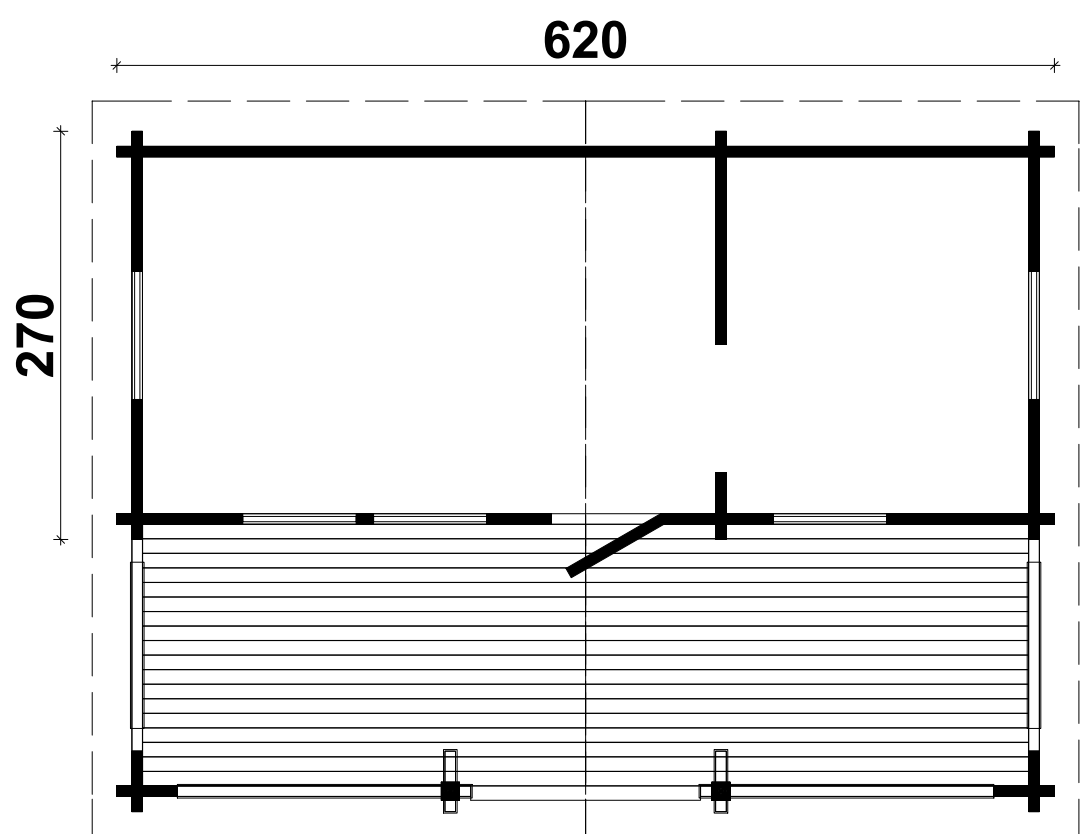
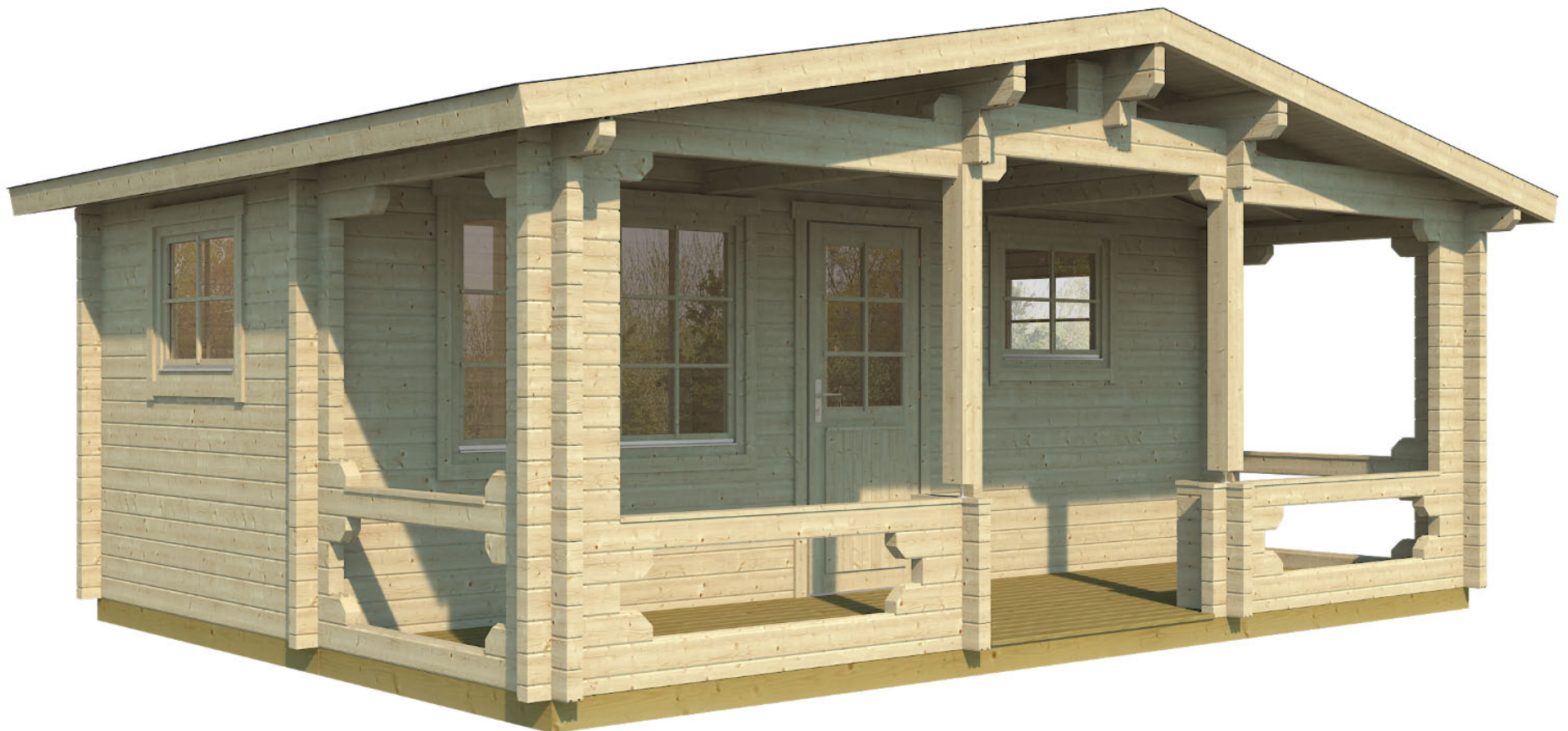

Note: All dimensions are approximate !

Achtung : Alle angegebenen Maße sind ca. - Maße !

# Piha-Aitta 25 / 620 x 270 cm - 70 mm Foundation / Fundament

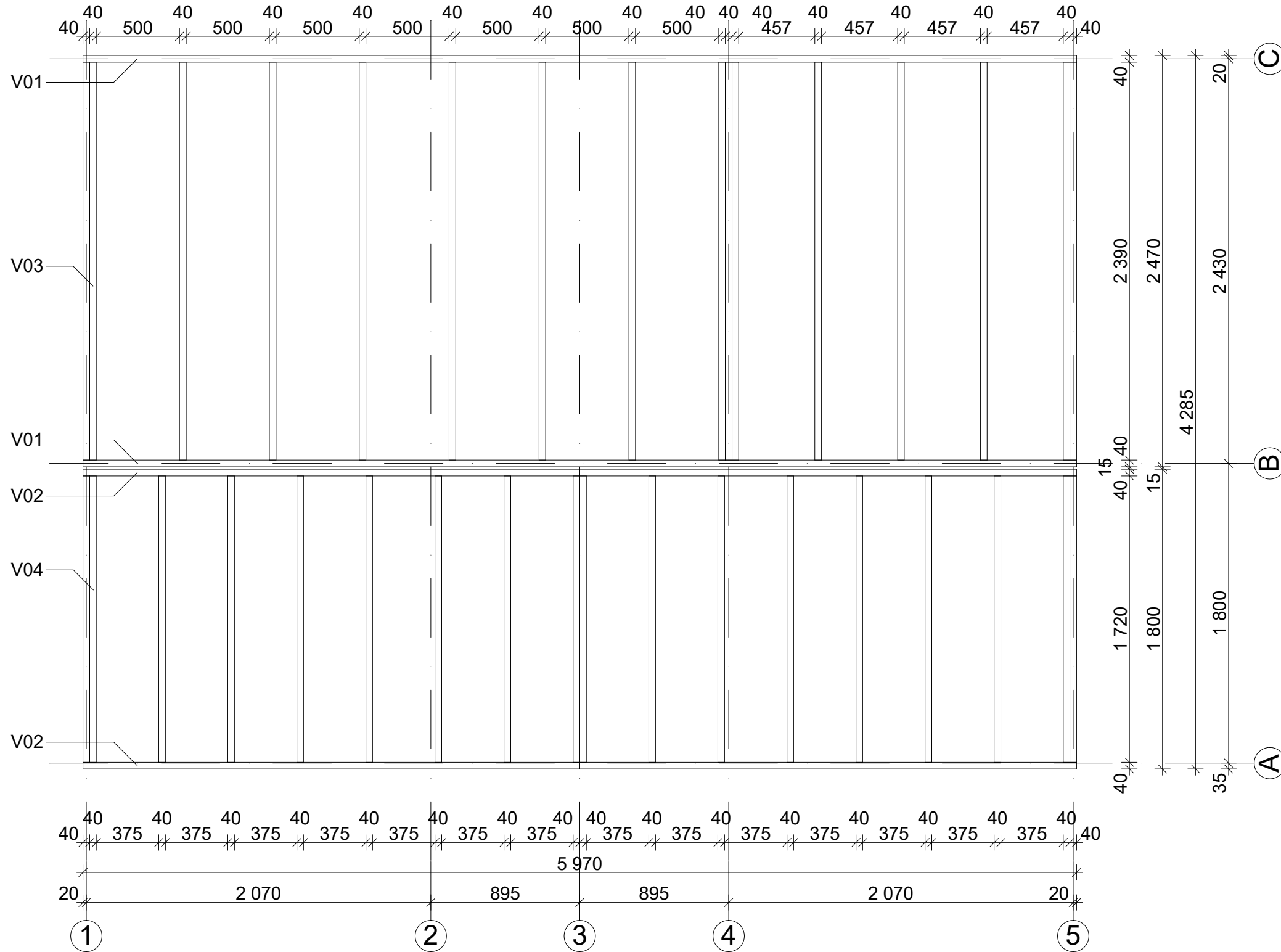

# Piha-Aitta 25 / 620 x 270 cm - 70 mm

## Ground plan / Wandplan

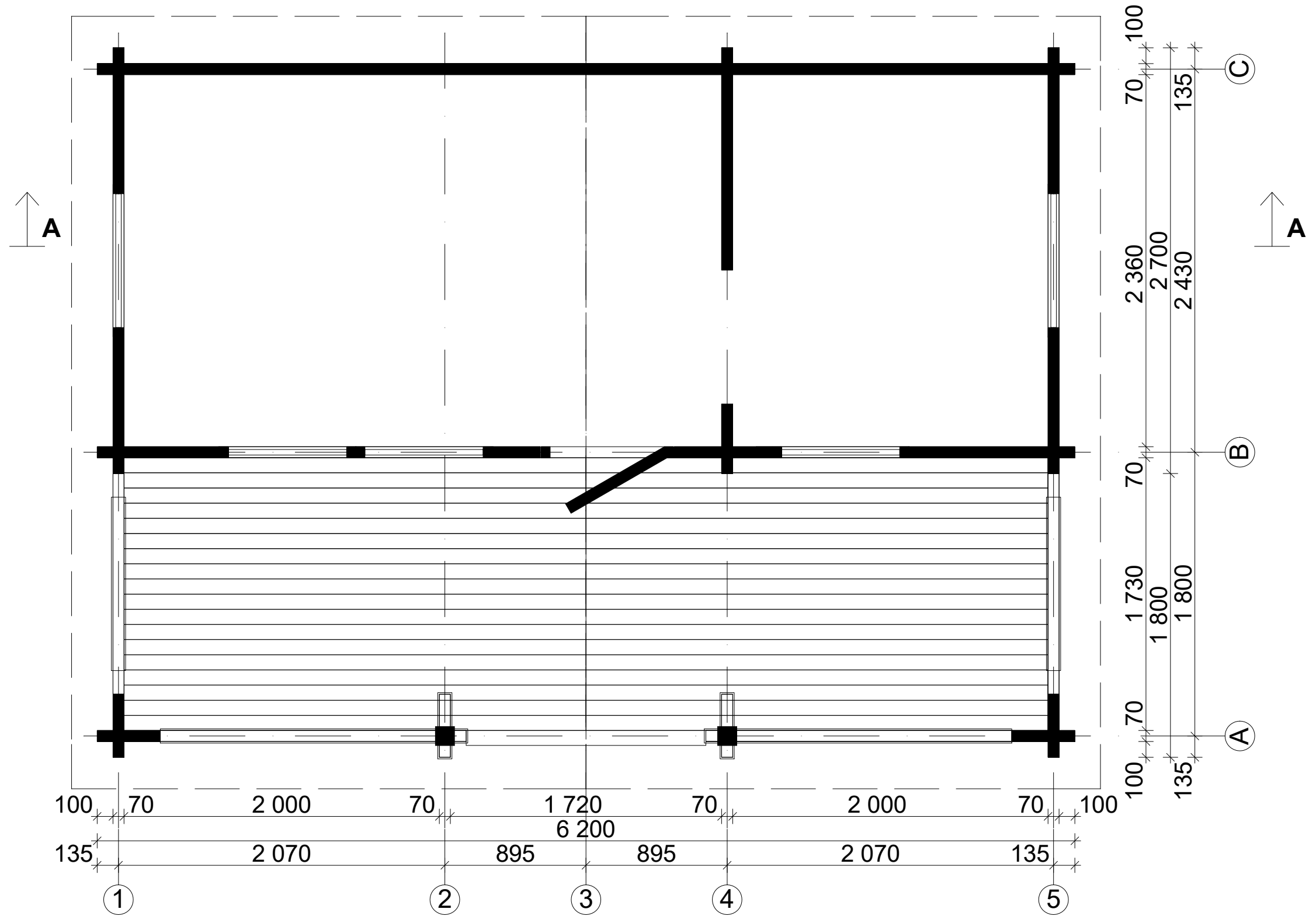

# Piha-Aitta 25 / 620 x 270 cm - 70 mm

## Roof / Dach

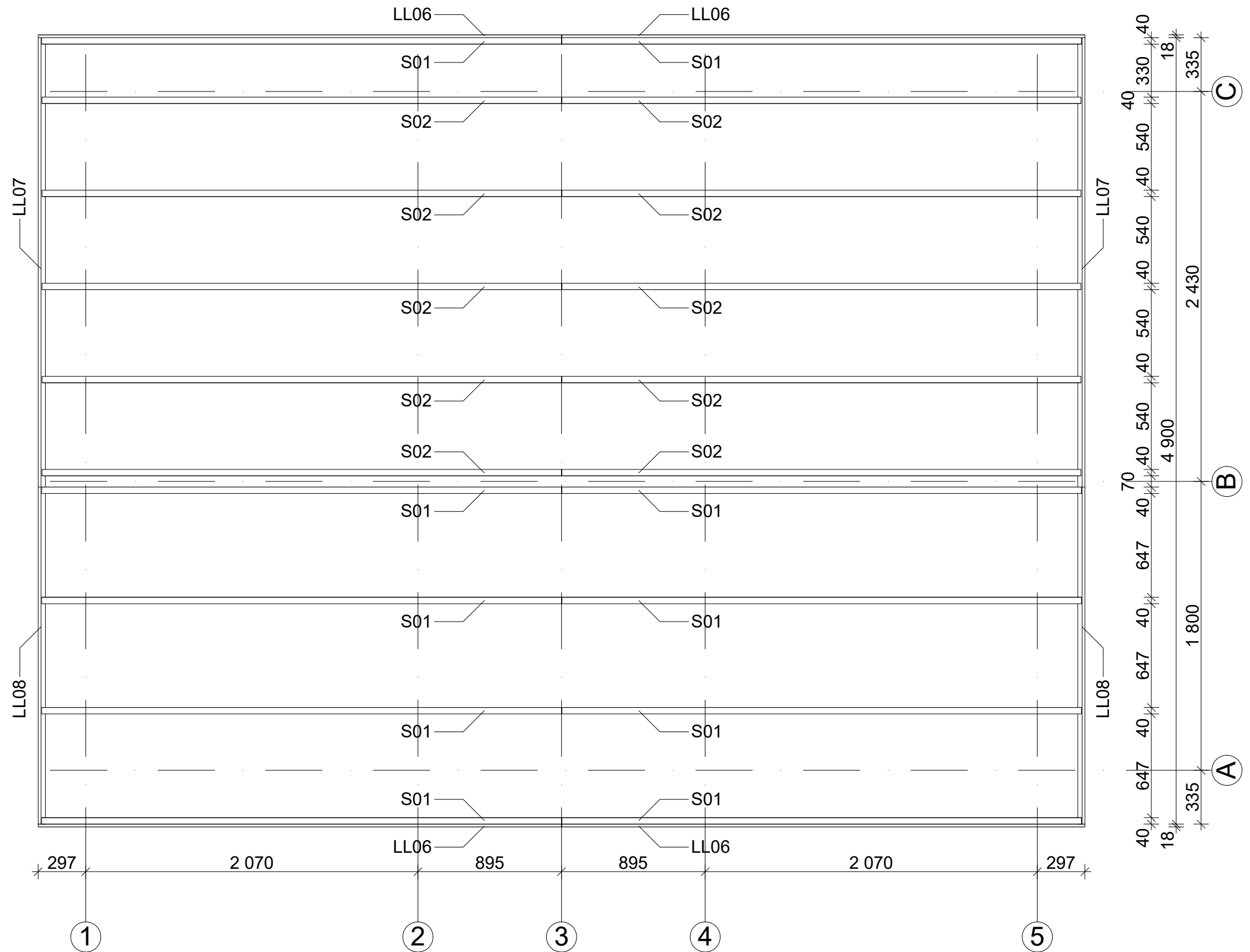

# Piha-Aitta 25 / 620 x 270 cm - 70 mm

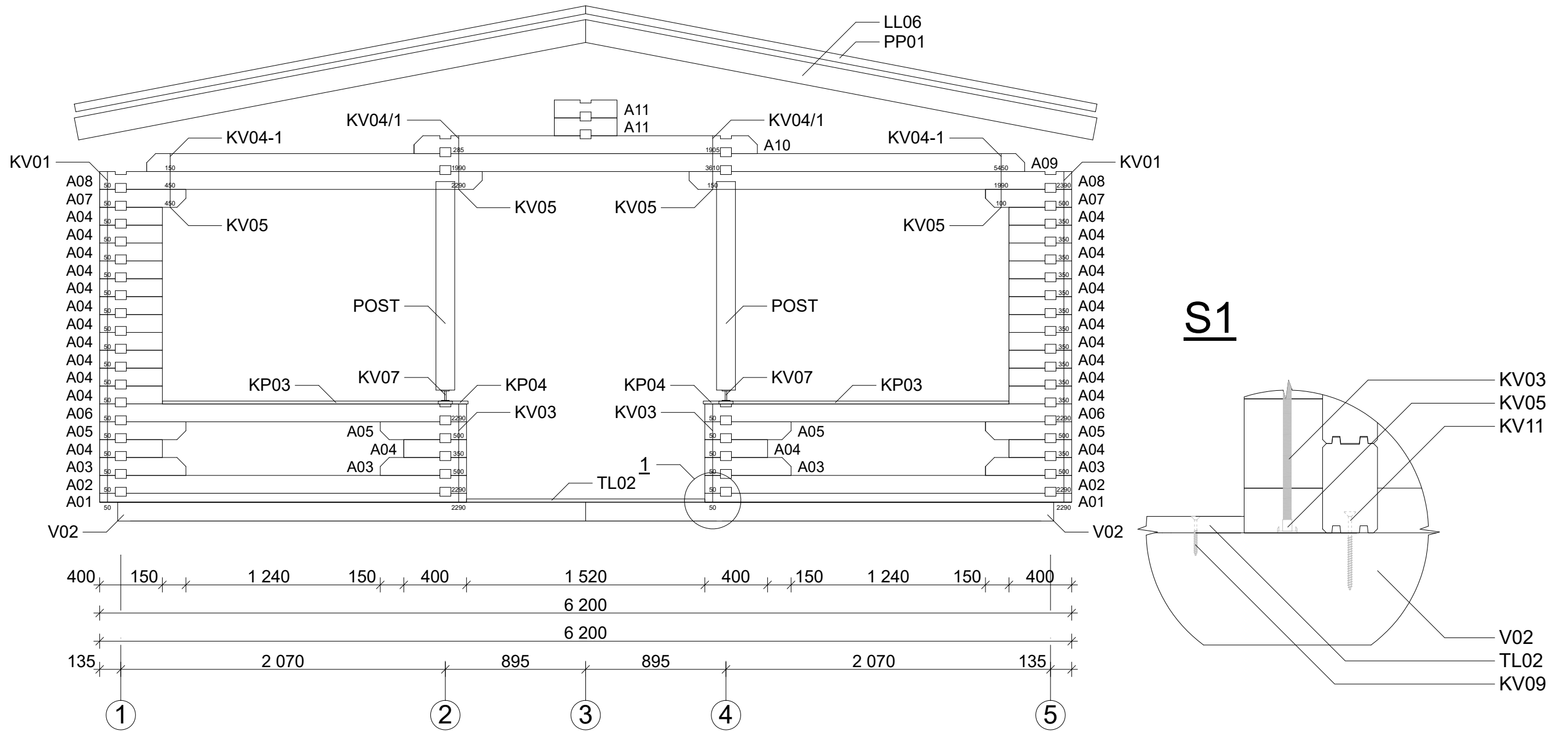

# Piha-Aitta 25 / 620 x 270 cm - 70 mm

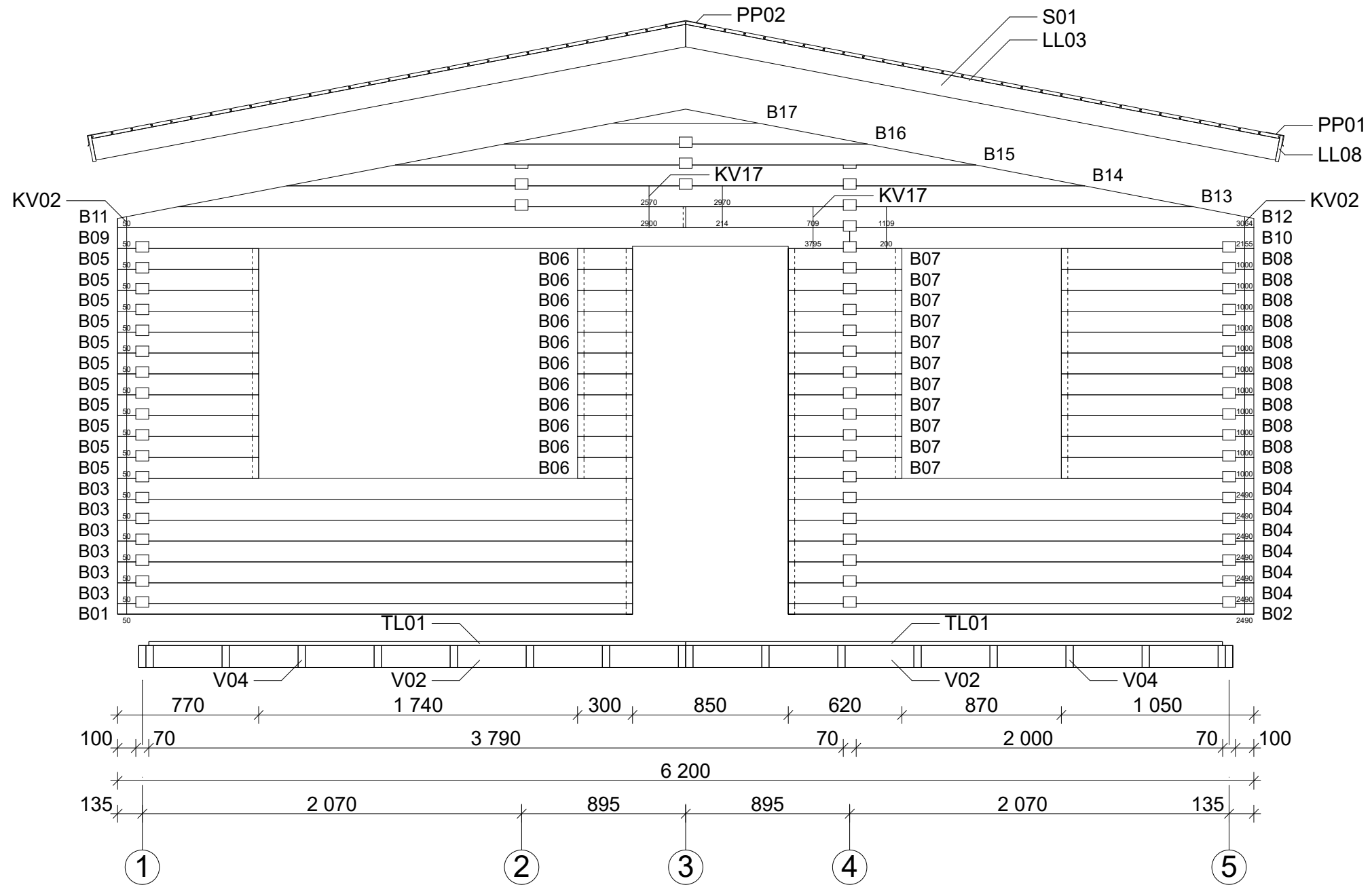

# Piha-Aitta 25 / 620 x 270 cm - 70 mm

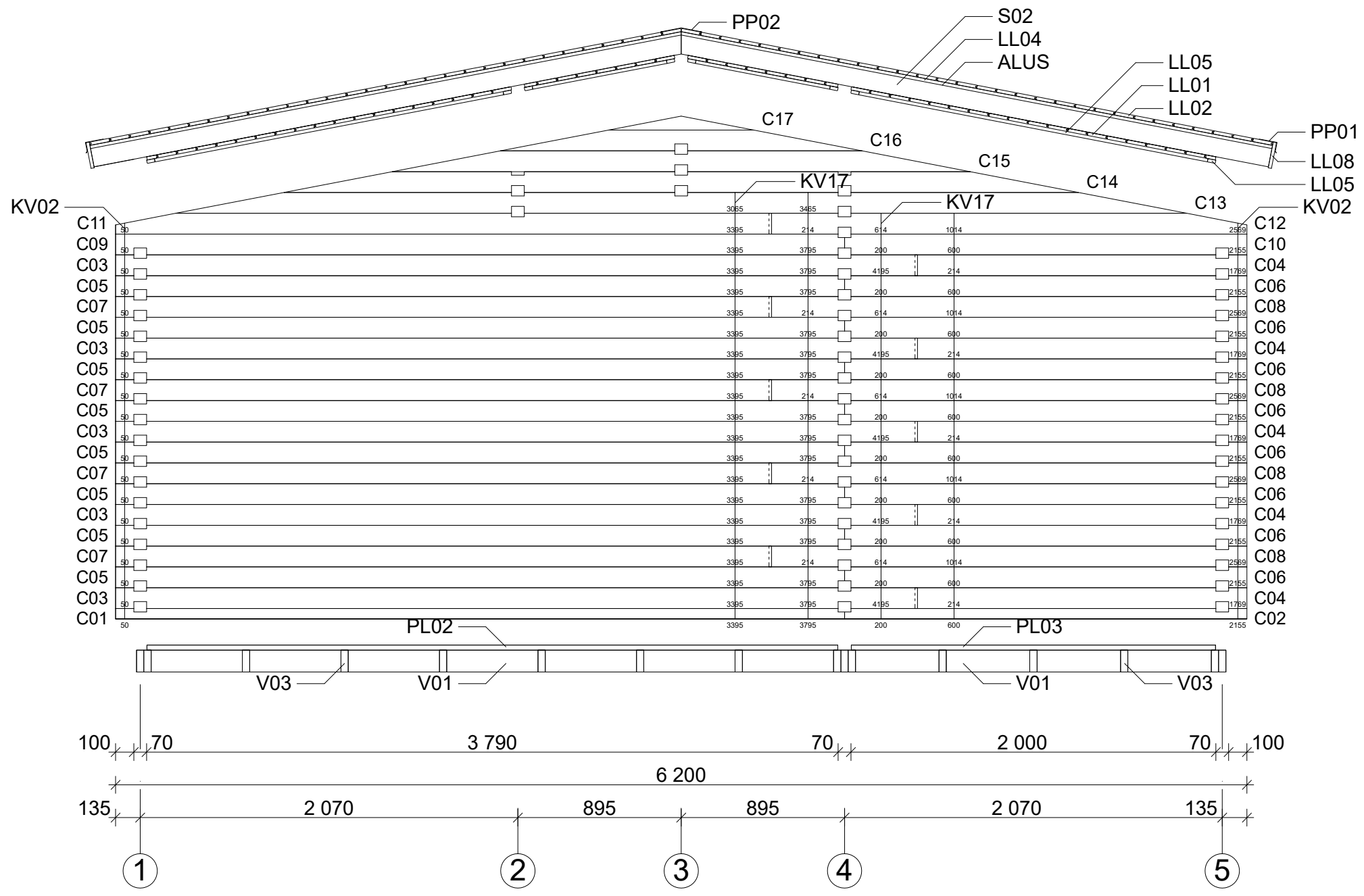

# Piha-Aitta 25 / 620 x 270 cm - 70 mm

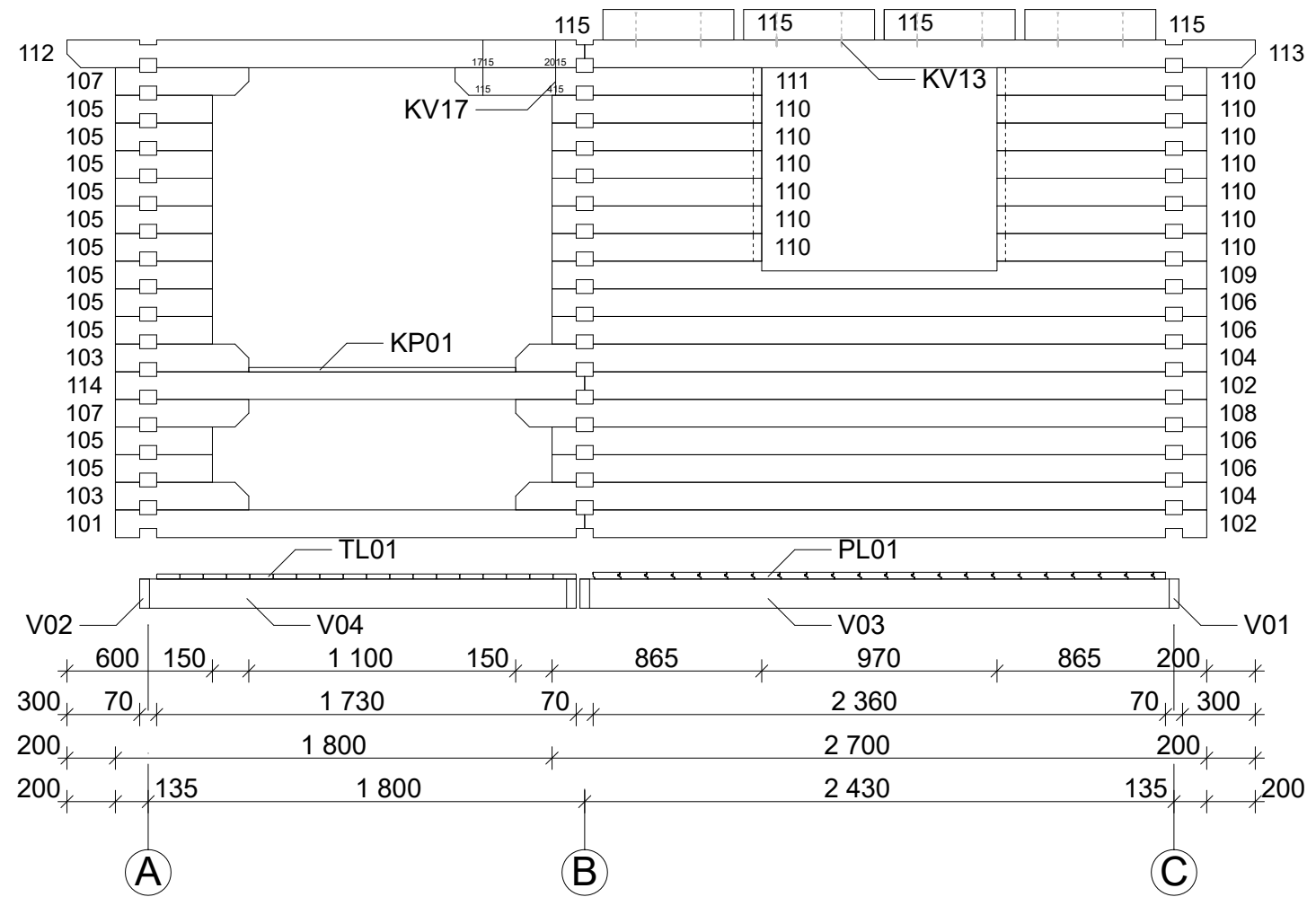



# Piha-Aitta 25 / 620 x 270 cm - 70 mm

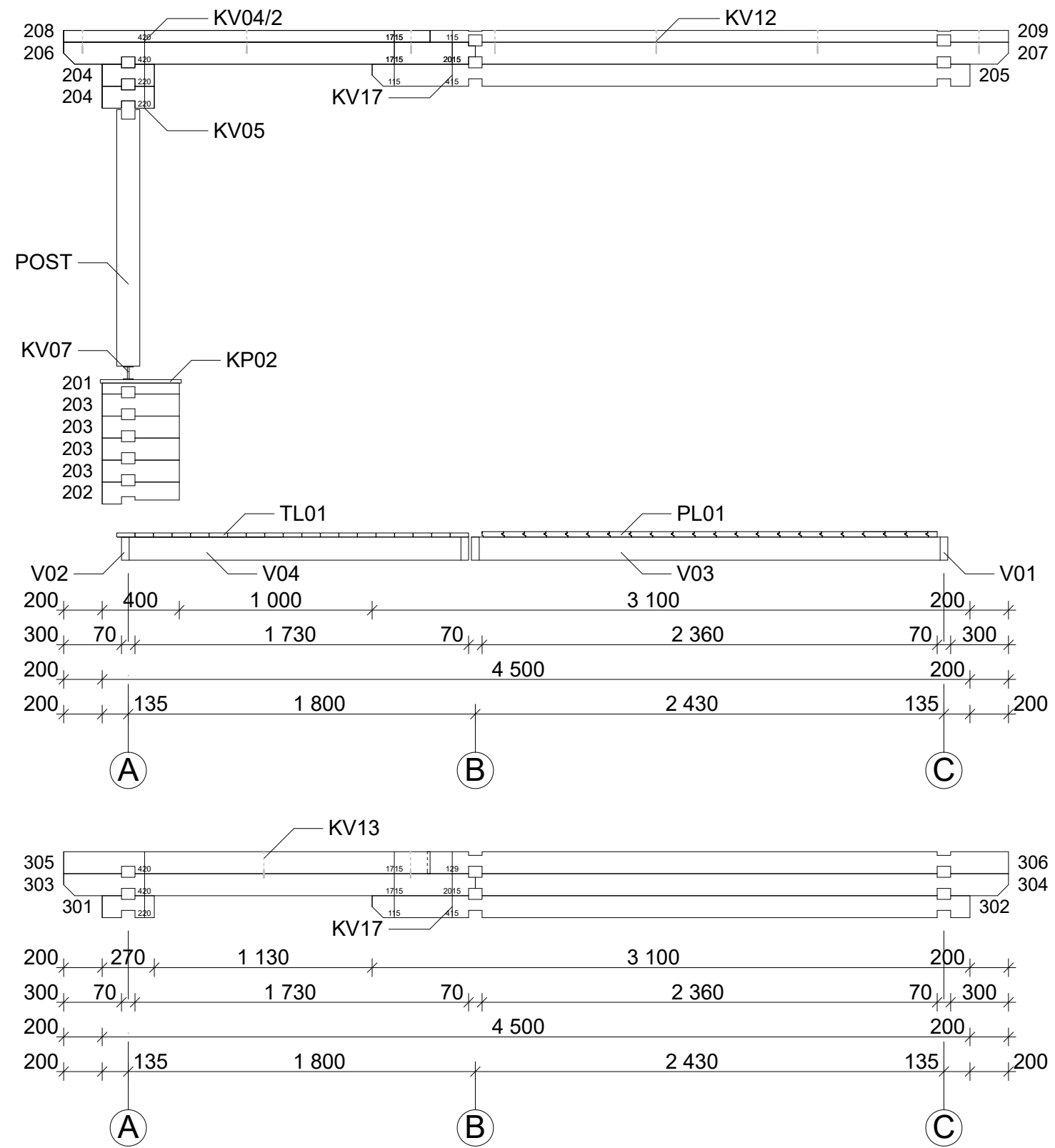

# Piha-Aitta 25 / 620 x 270 cm - 70 mm

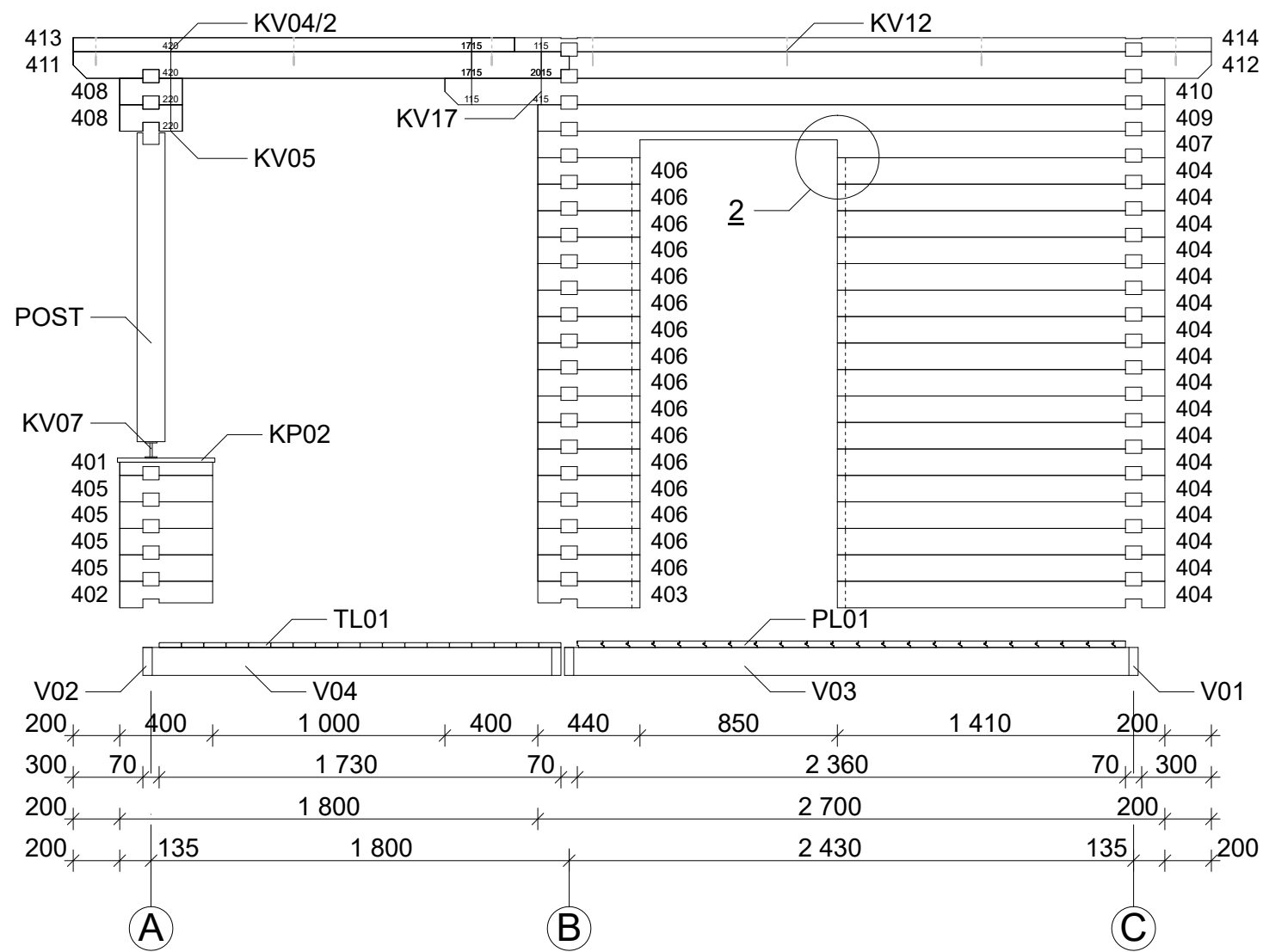

S2

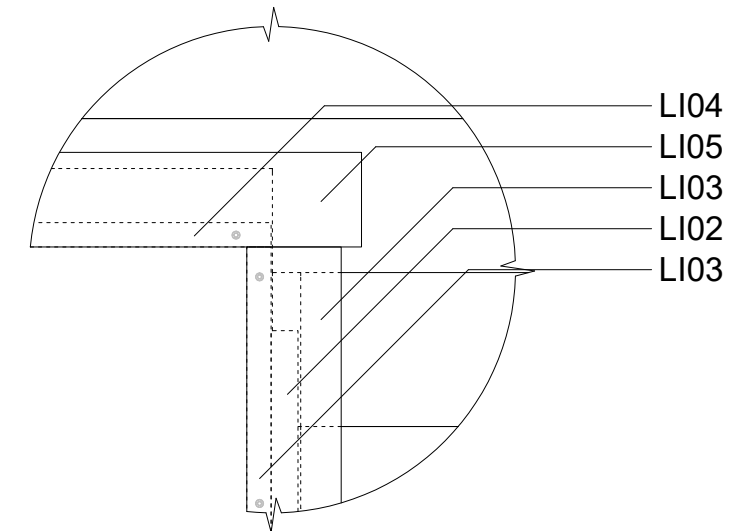

S3

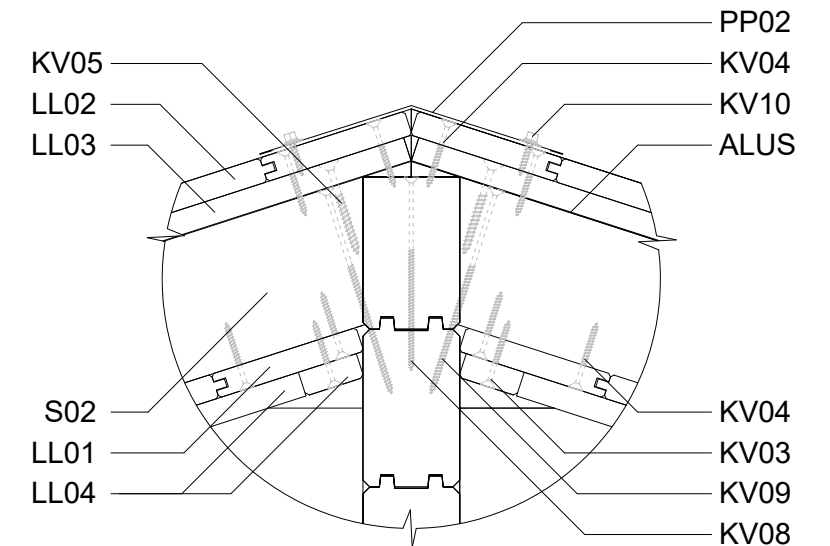

# Piha-Aitta 25 / 620 x 270 cm - 70 mm

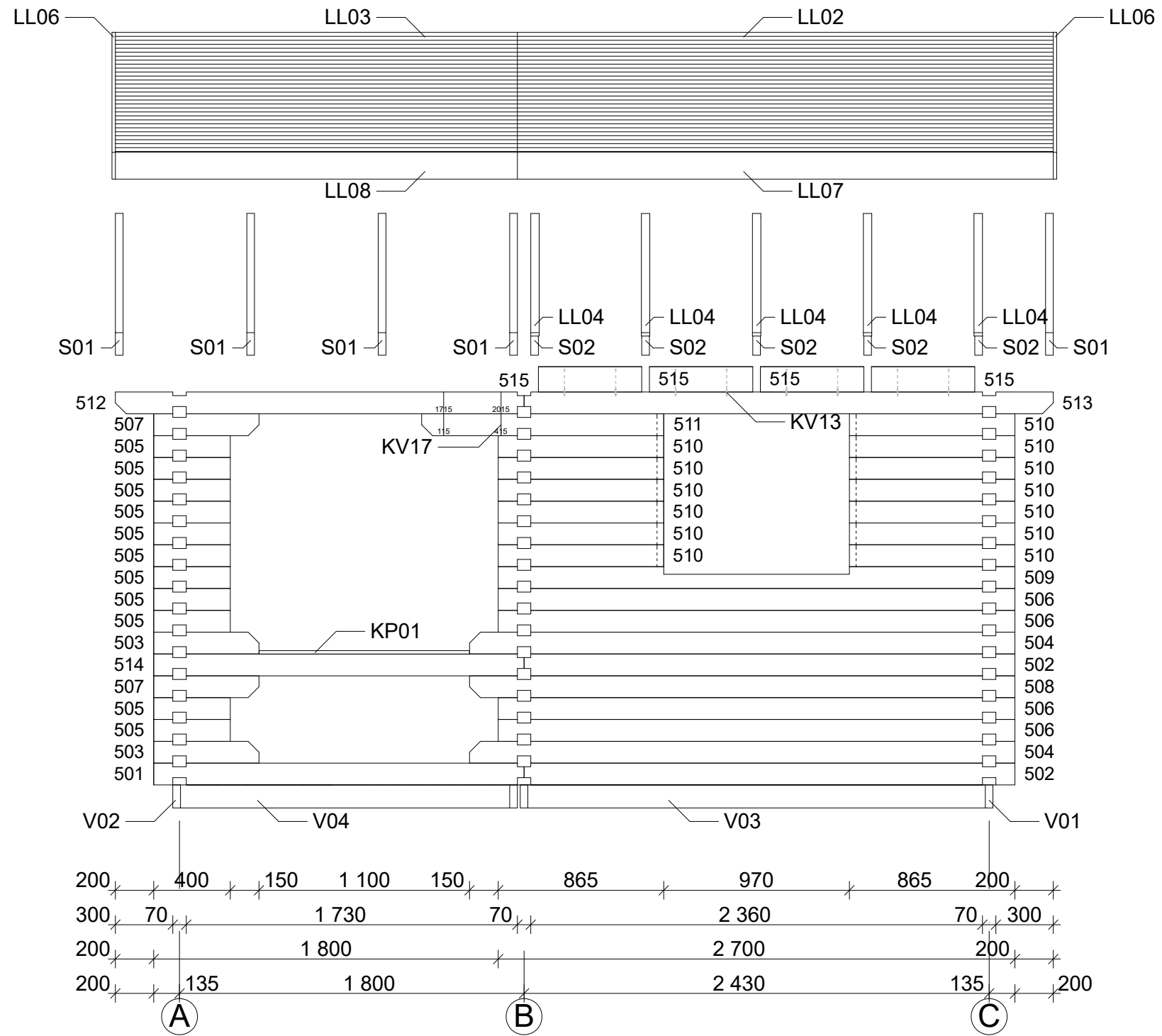

# Piha-Aitta 25 / 620 x 270 cm - 70 mm

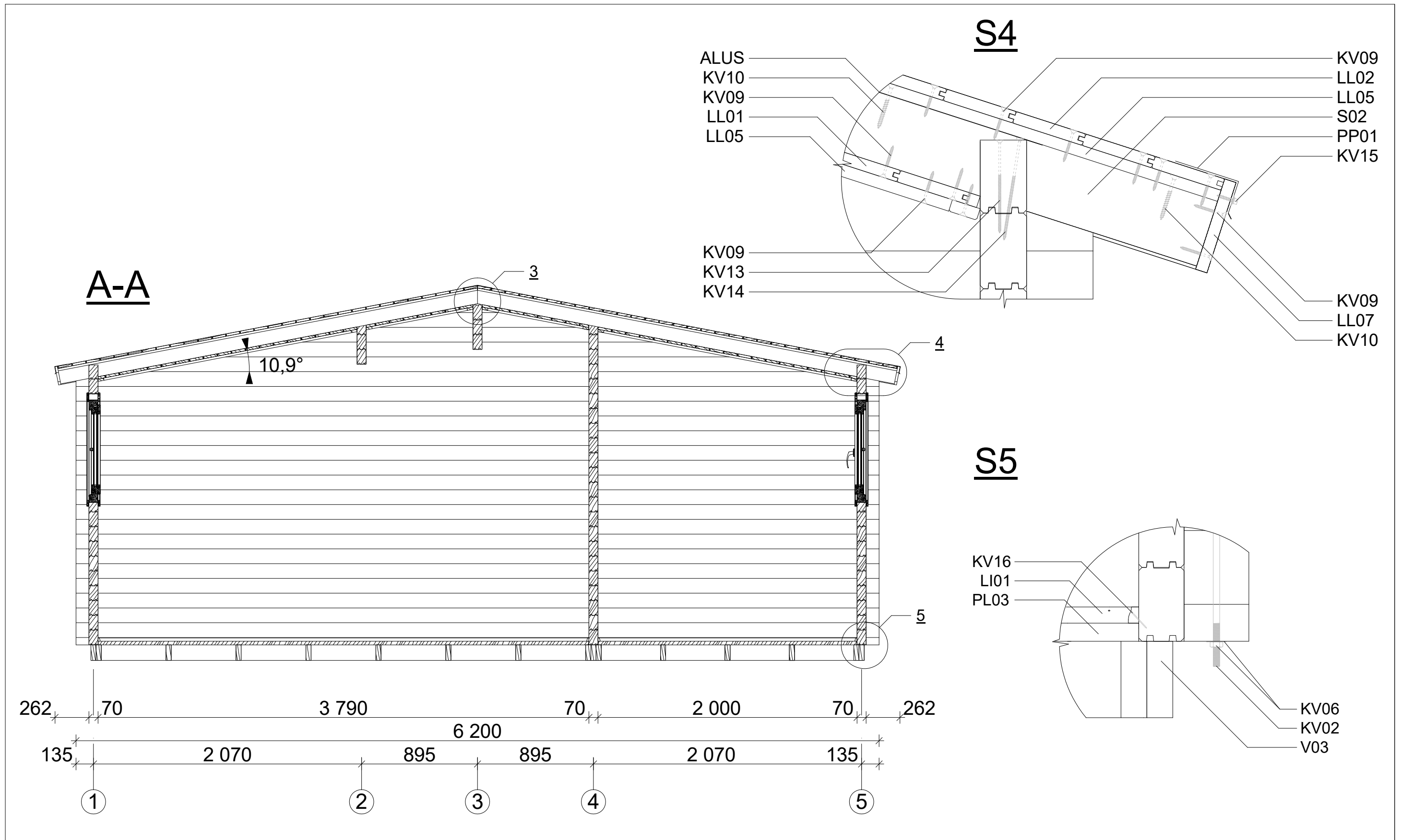



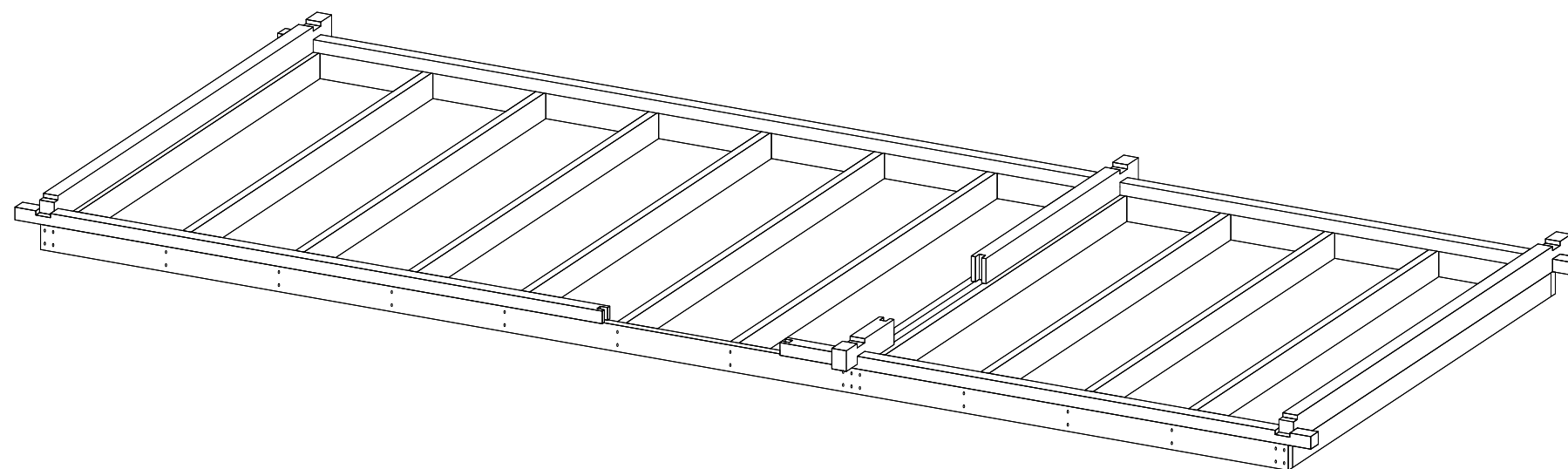
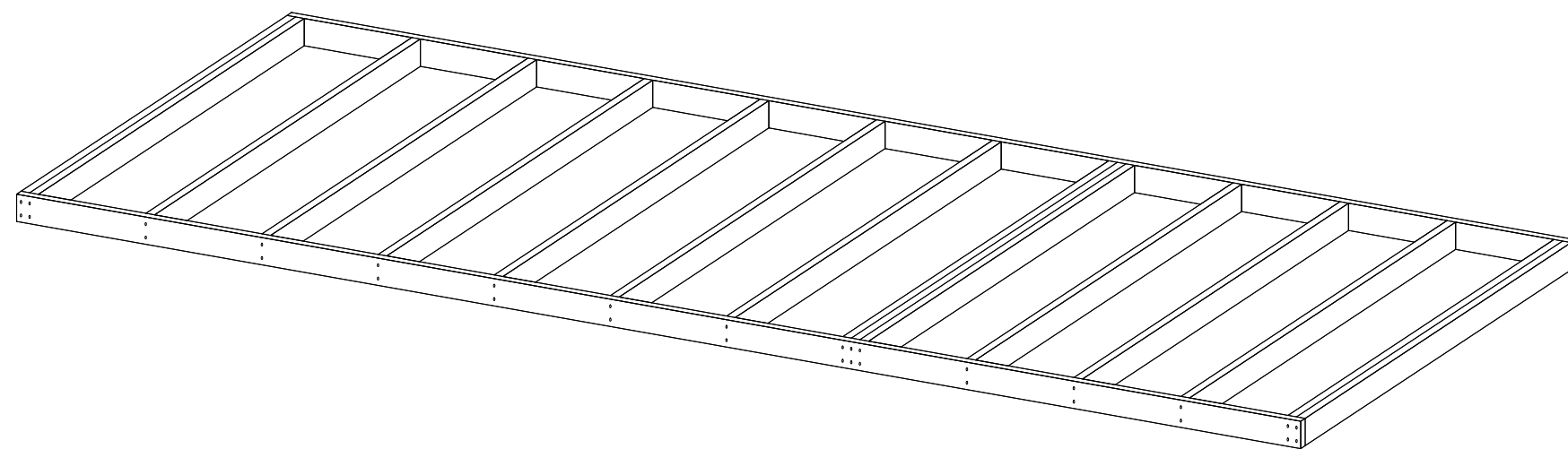



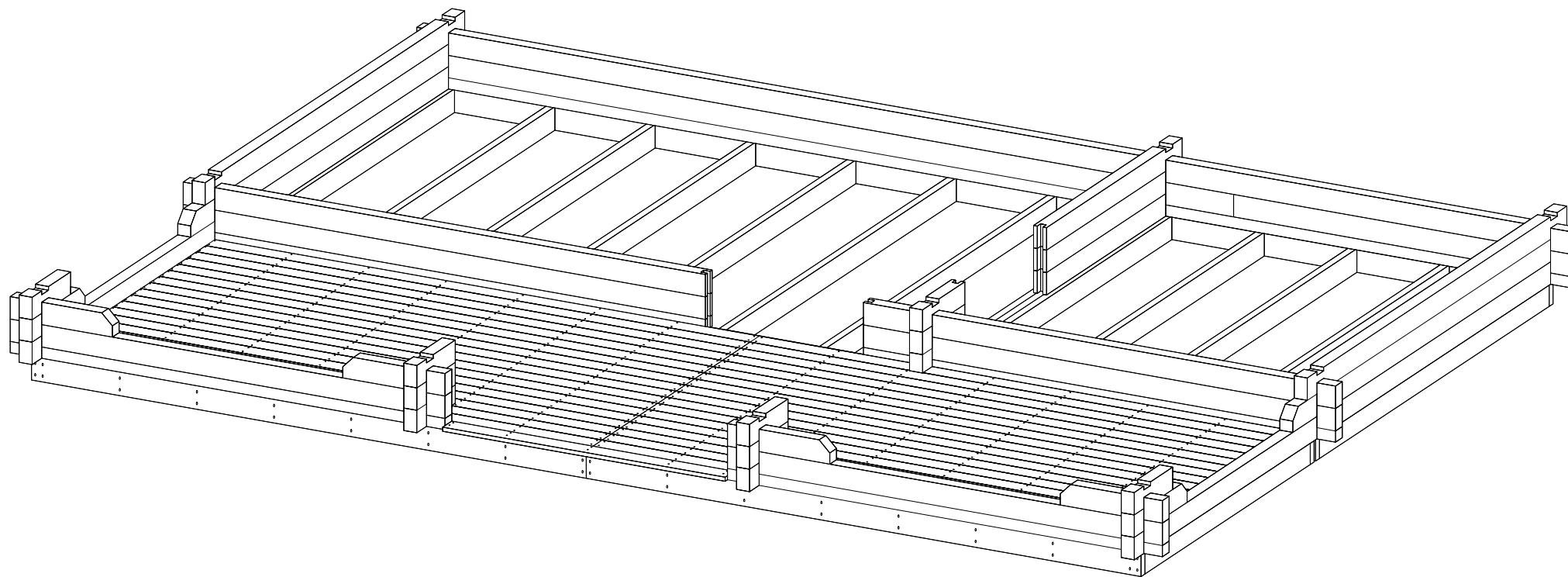
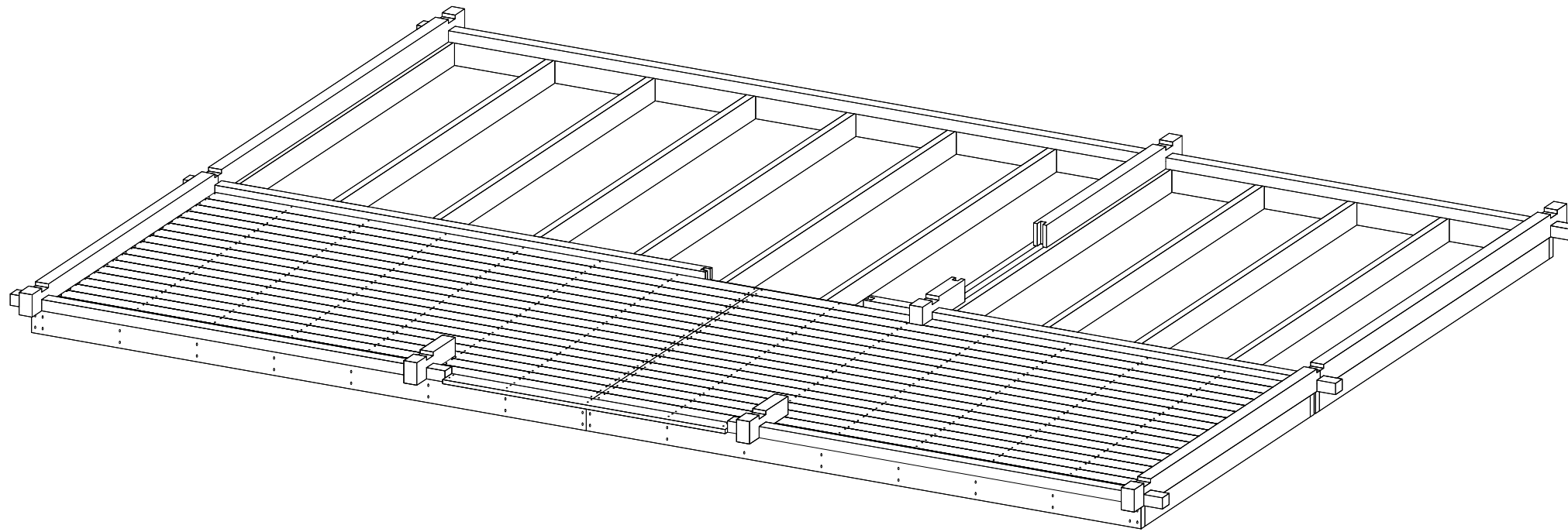



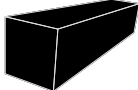

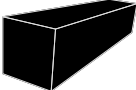
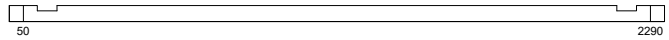
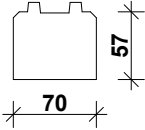
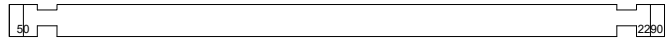
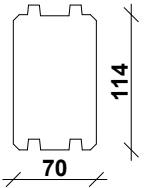

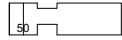
# Piha-Aitta 25 / 620 x 270 cm - 70 mm

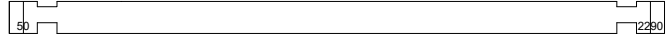
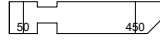

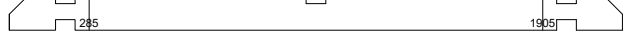

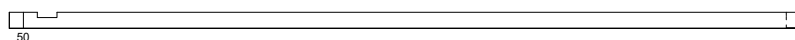
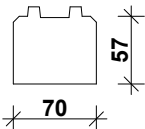
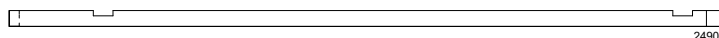
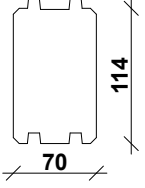

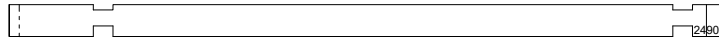



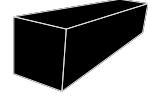
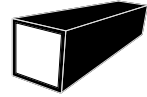
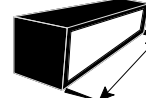
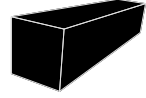

# Piha-Aitta 25 / 620 x 270 cm - 70 mm

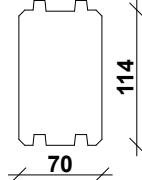

# Piha-Aitta 25 / 620 x 270 cm - 70 mm - A; B



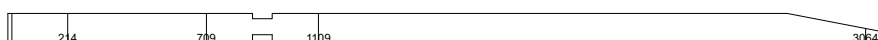
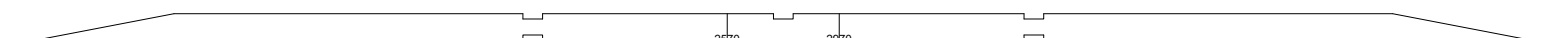

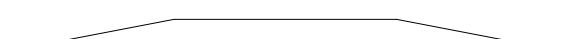
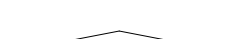
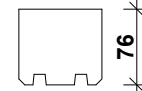
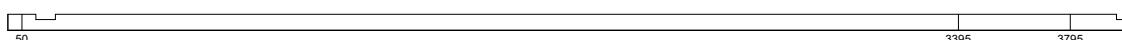
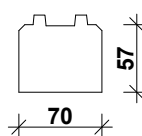
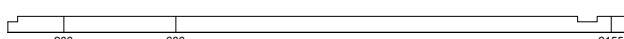
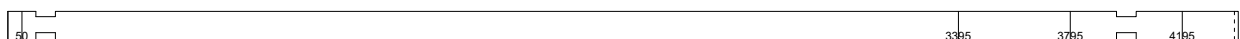
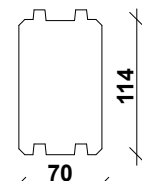
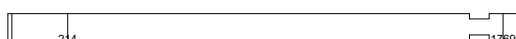
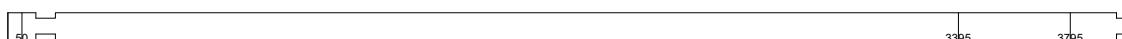





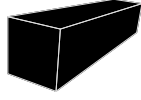

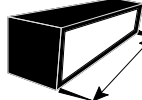
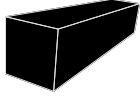

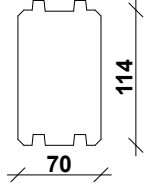
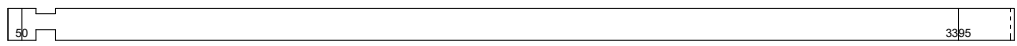
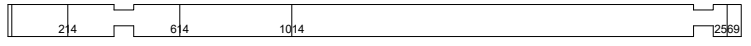
Nr.		 mm	 mm	 x
A01			2340	2
A02			2340	2
A03			550	4
A04			400	26
A05			550	4
A06			2340	2
A07			550	2
A08			2440	2
A09			5600	1
A10			2190	1
A11			400	2
B01				2810
B02			2540	1
B03			2810	6
B04			2540	6
B05			770	11

# Piha-Aitta 25 / 620 x 270 cm - 70 mm - B; C

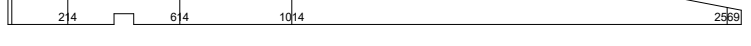
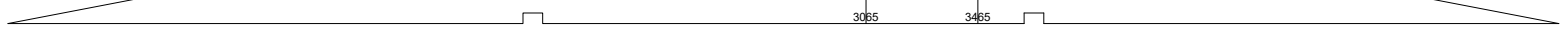

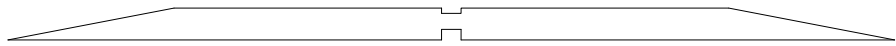
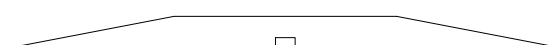
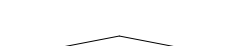

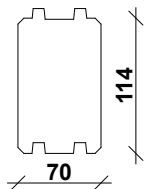

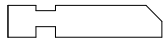
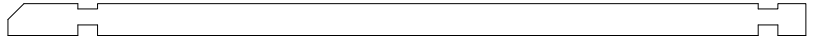
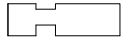

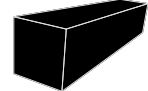
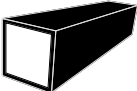
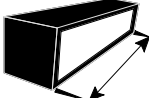
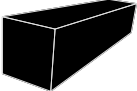
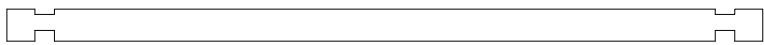
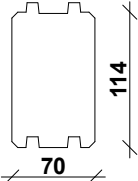
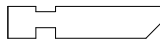

Nr.		 mm	 mm	 x	
B06			300	11	
B07			620	11	
B08			1050	11	
B09			3995	1	
B10			2205	1	
B11			3100	1	
B12			3100+14	1	
B13			5539	1	
B14			4353	1	
B15			3167	1	
B16			1981	1	
B17				795	1
C01				3995	1
C02				2205	1
C03				4395	5
C04				1805+14	5
C05				3995	8

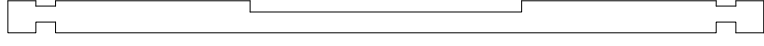

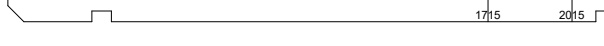
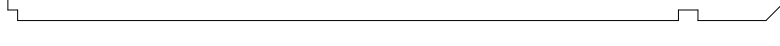

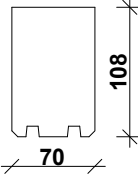
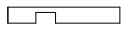
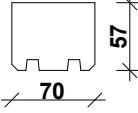
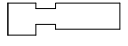
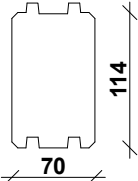







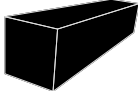

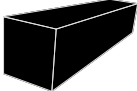
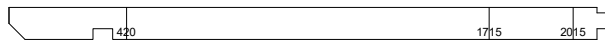
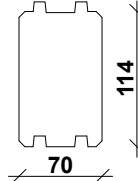
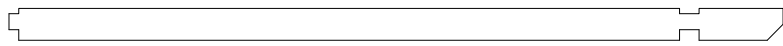
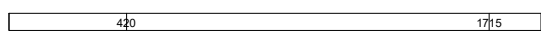
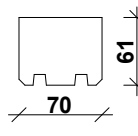
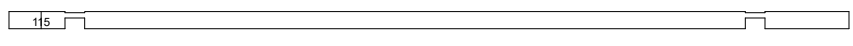

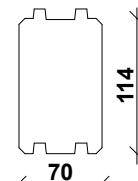

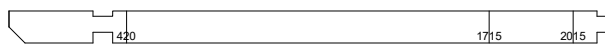
# Piha-Aitta 25 / 620 x 270 cm - 70 mm - C; 1

Nr.		 mm	 mm	 x	
<b>C06</b>			2205	8	
<b>C07</b>			3595	4	
<b>C08</b>			2605+14	4	
<b>C09</b>			3995	1	
<b>C10</b>			2205	1	
<b>C11</b>			3595	1	
<b>C12</b>			2605+14	1	
<b>C13</b>			5539	1	
<b>C14</b>			4353	1	
<b>C15</b>			3167	1	
<b>C16</b>			1981	1	
<b>C17</b>				795	1
<b>101</b>				1935	1
<b>102</b>				2565	2
<b>103</b>				550	2
<b>104</b>				2850	2
<b>105</b>				400	11

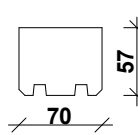

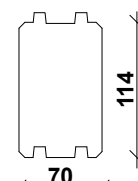
## Piha-Aitta 25 / 620 x 270 cm - 70 mm - 1; 2

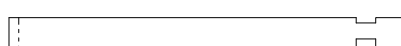
Nr.		 mm	 mm	 x
106			2700	4
107			550	2
108			2850	1
109			2700	1
110			865	13
111			1265	1
112			2135	1
113			2765	1
114			1935	1
115				540
201			400	1
202			400	1
203			400	4
204			270	2
205			3100	1

# Piha-Aitta 25 / 620 x 270 cm - 70 mm - 2; 3; 4



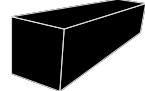
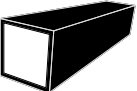
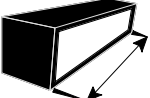
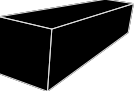
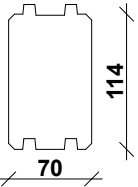
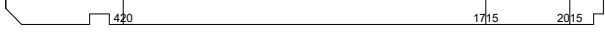
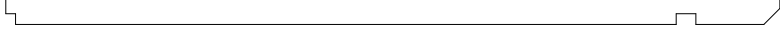
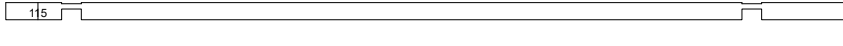
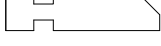





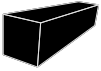

Nr.		 mm	 mm	 x
206			2135	1
207			2765	1
208			1900	1
209			3000	1
301			270	1
302			3100	1
303			2135	1
304			2765	1
305			1900	1
306			3000+14	1
401			400	1
402			400	1
403			440	1
404			1410	17
405			400	4

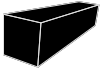
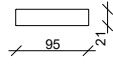
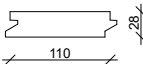
# Piha-Aitta 25 / 620 x 270 cm - 70 mm - 4; 5

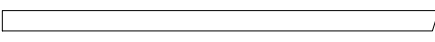
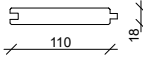
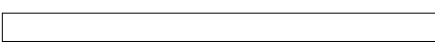
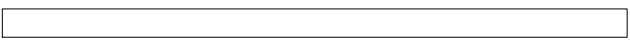
Nr.		 mm	 mm	 x
406			440	16
407			2700	1
408			270	2
409			2700	1
410			3100	1
411			2135	1
412			2765	1
413			1900	1
414			3000	1
501			1935	1
502			2565	2
503			550	2
504			2850	2
505			400	11
506			2700	4
507			550	2
508			2850	1

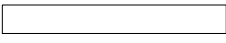
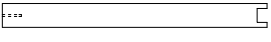
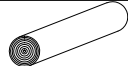

## Piha-Aitta 25 / 620 x 270 cm - 70 mm - Specification / Teileliste

Nr.		 mm	 mm	 x
V01	Foundation beams / Fundamenthölzer	40 x 120	5970	2
V02			2985	4
V03			2390	16
V04			1720	18
TL01	Terrace board / Terrassendielen		2929	36
TL02			1519	1
PL01	Floor boards / Fußbodenbretter		5857	9+1
PL02			3787	13
PL03			1997	13
S01	Rafter / Dachsparren 	40x120	3300	10
S02		40x102	3296	10
LL01	Ceiling boards / Deckenbretter		2356	54
LL02	Roof boards / Dachbretter		2800	30+2
LL03			2100	30
LL04	Trim / Leiste	18x44	3296	10
LL05*			ca. 30,7 m	
LL06	Fascia board / Giebelblende 	18x143	3322	4
LL07	Eave edging / Traufenbrett 		2800	2
LL08			2100	2
LI01	Baseboard / Fußleisten		ca. 21,2 m	
LI02	Slat / Leiste	20x20	1895	2
LI03	Trim / Leiste 	18x70	1929	6
LI04			848	1
LI05			980	2
KP01	Handrail / Terrassenabschlußbrett 	18x90	1100	2
KP02			420	2
KP03			1760	2
KP04			100	2
POST	Post / Pfoste 	120x120	1330	2
ALUS*	Underlay / Unterlage		ca. 13,0 m	
PP01*	Flashing 		2500	10
PP02*	Flashing 		1700	3
VR01	Ventilation grate ø100 mm			2
VR02	Disc valve ø100 mm			2
KV01	Threaded Rod	ø 10	2160	2
KV02			2200	4
KV03			620	2
KV04			360/425	5/2
KV05	T-nut			9
KV06	Nut, washer / Mutter, Scheibe			21

