

Techn. Data / Daten: Pedro F

Log length (W x D) / Bohlenaußenmaß (B x T): 505 x 505 cm

Wall size(outside) / Wandaußenmaß: 485 x 485 cm

Log thickness / Bohlenstärke: 70 mm

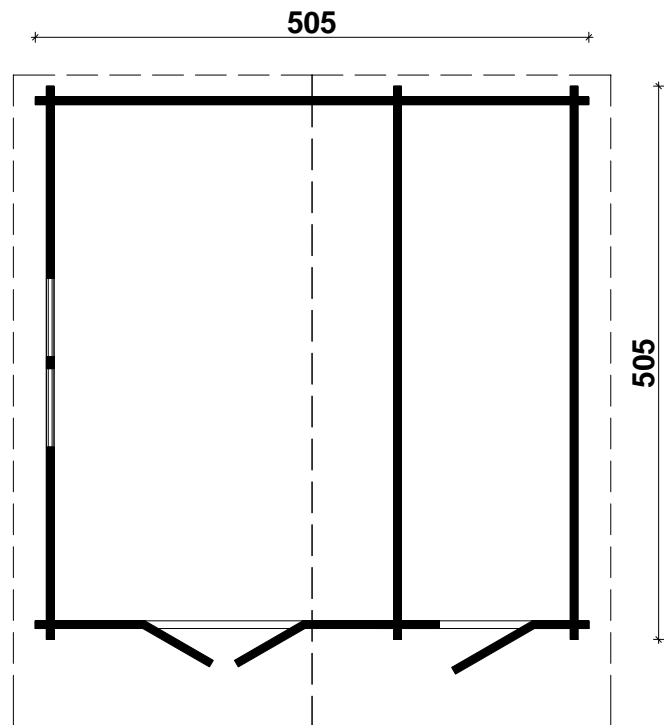
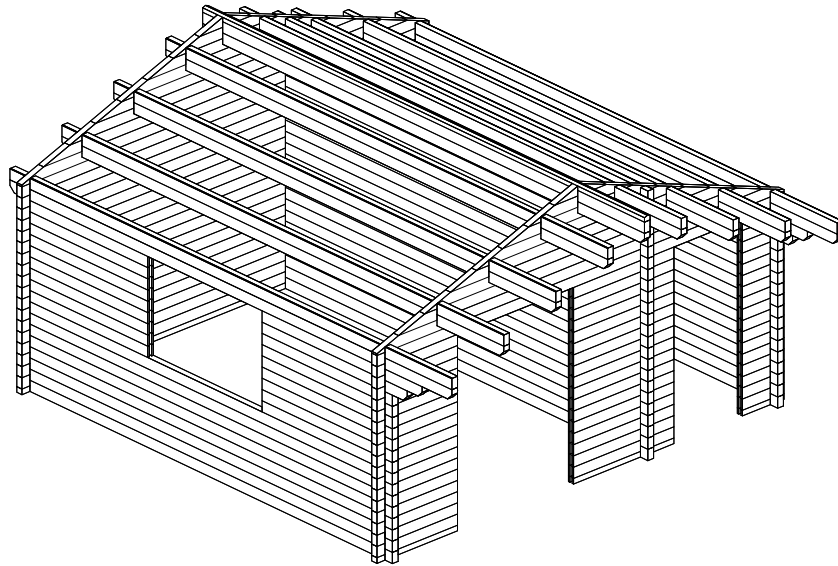

Note: All dimensions are approximate ! / Achtung : Alle angegebenen Maße sind ca. - Maße !

Pedro F 70 mm / 505 x 505 cm - Groundplan / Wandplan

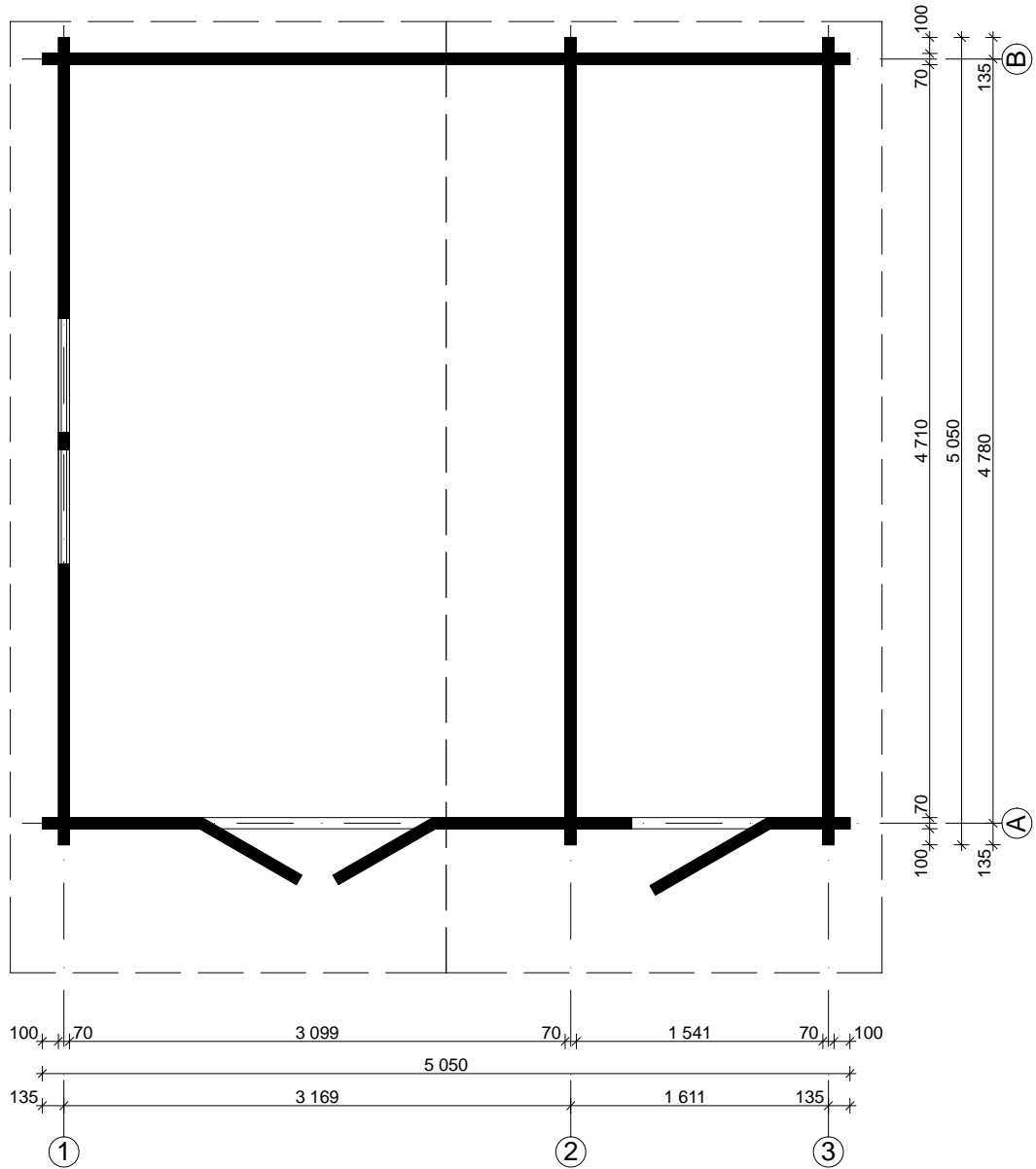

Pedro F 70 mm / 505 x 505 cm - A

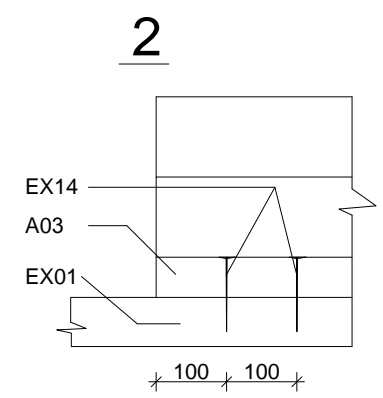
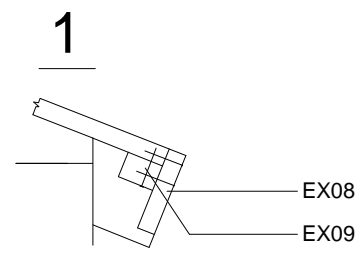
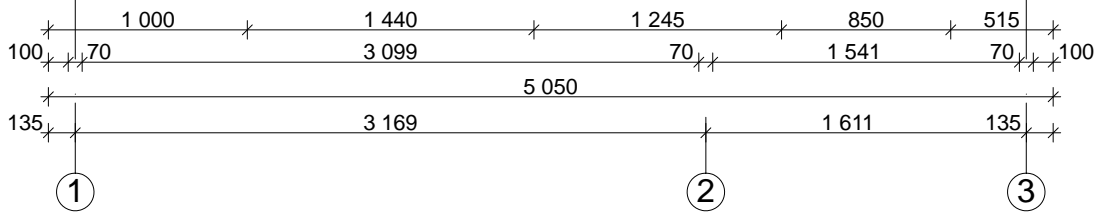
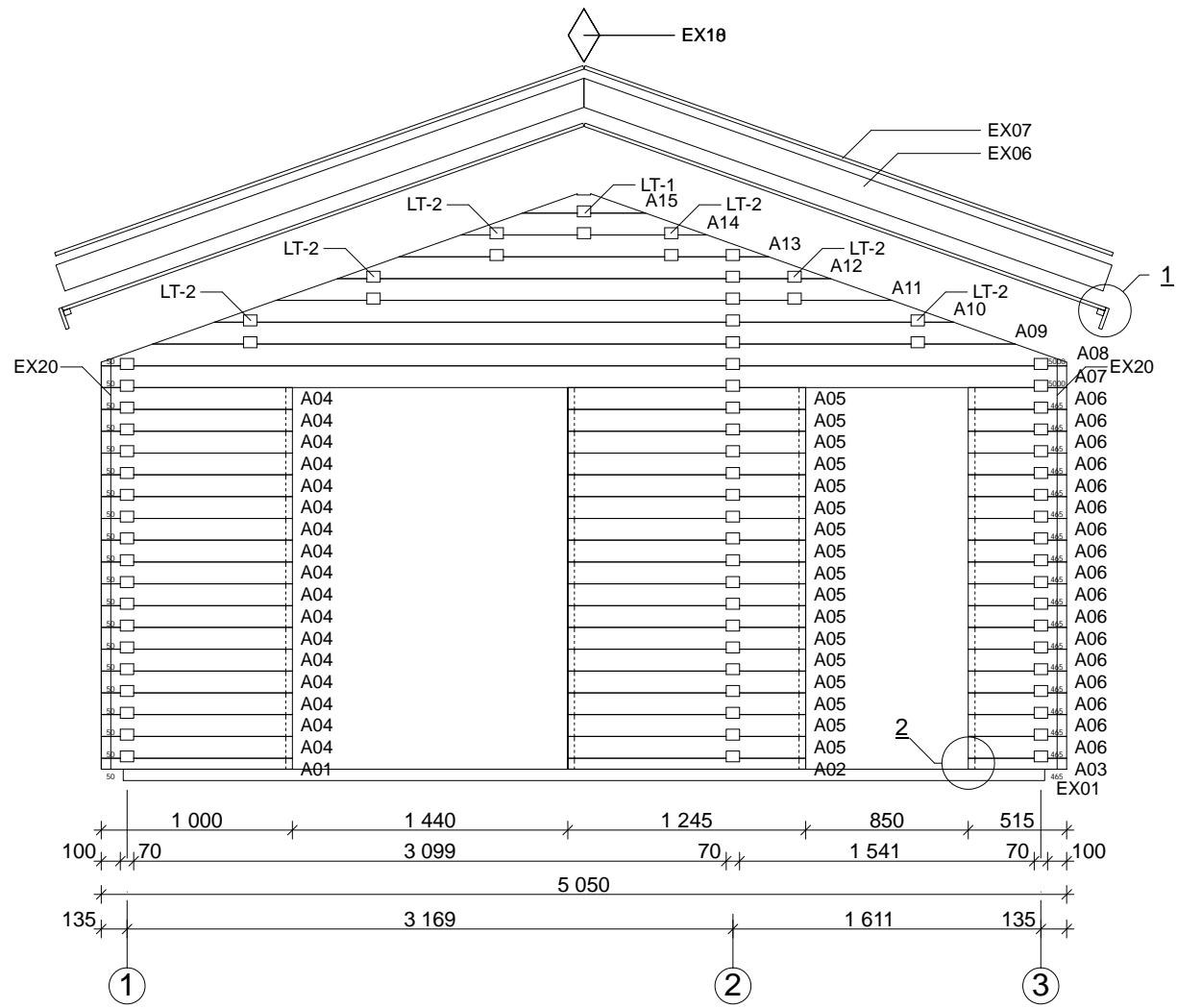

Pedro F 70 mm / 505 x 505 cm - B

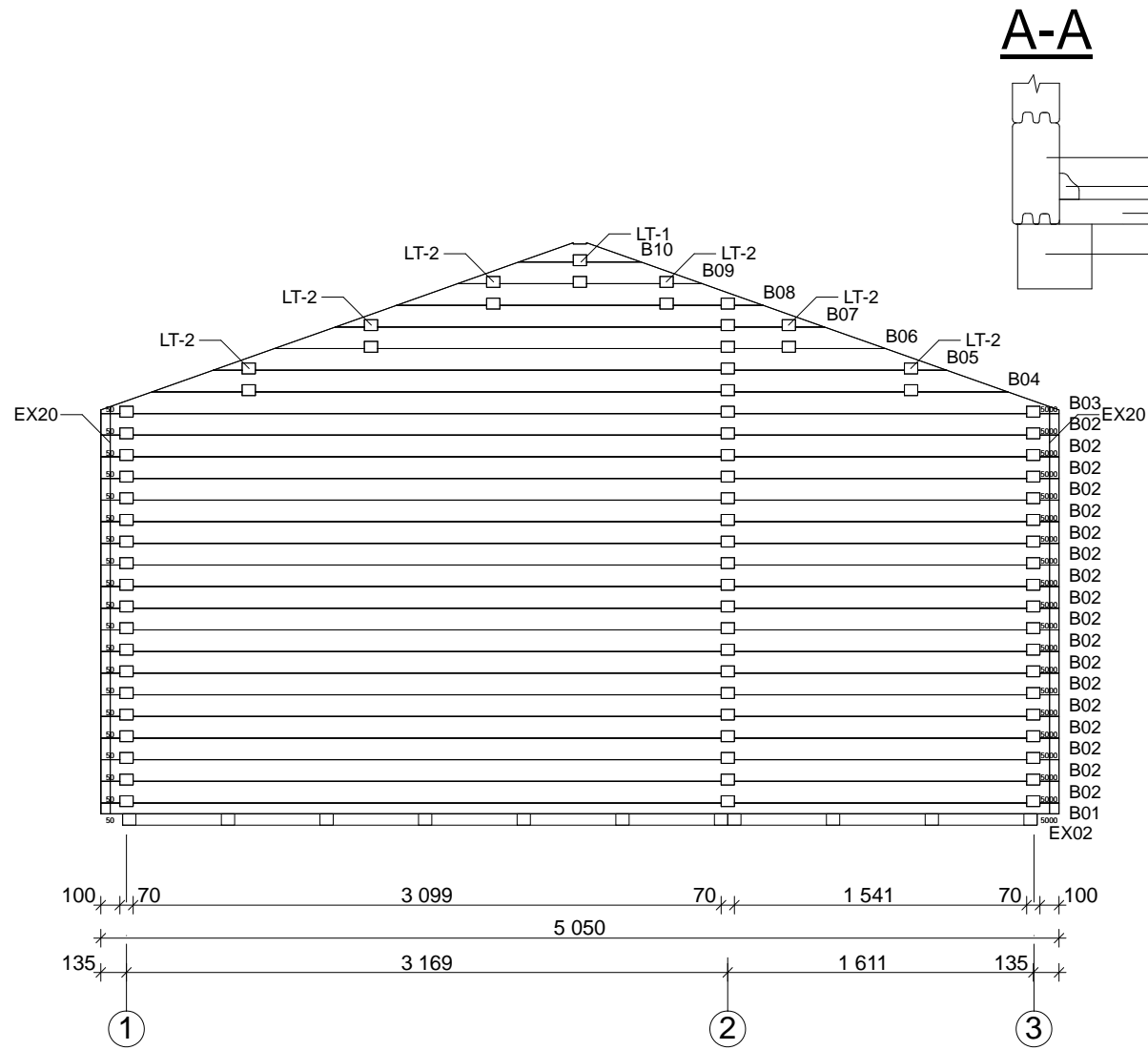

A-A

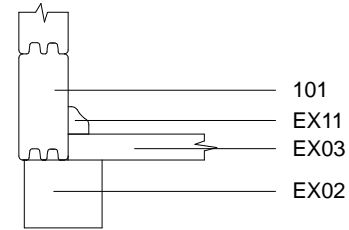

B-B

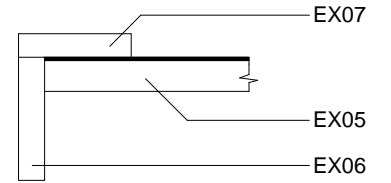

4

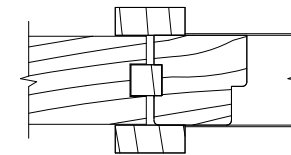

EX24

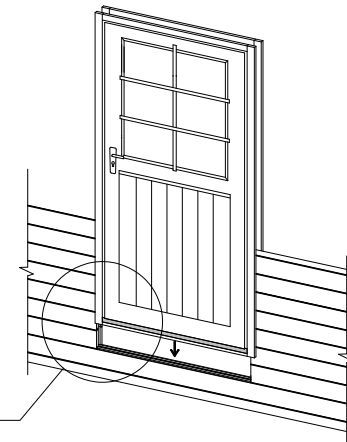





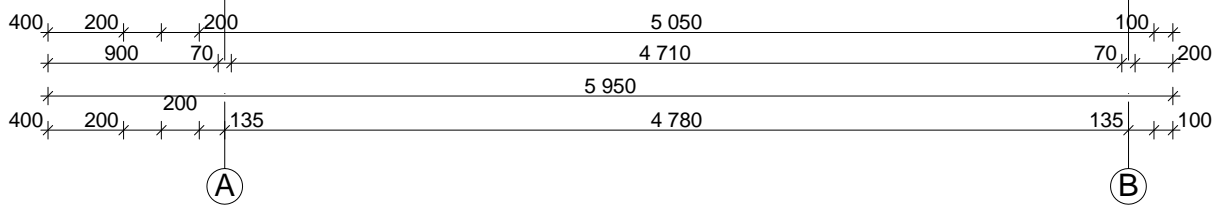
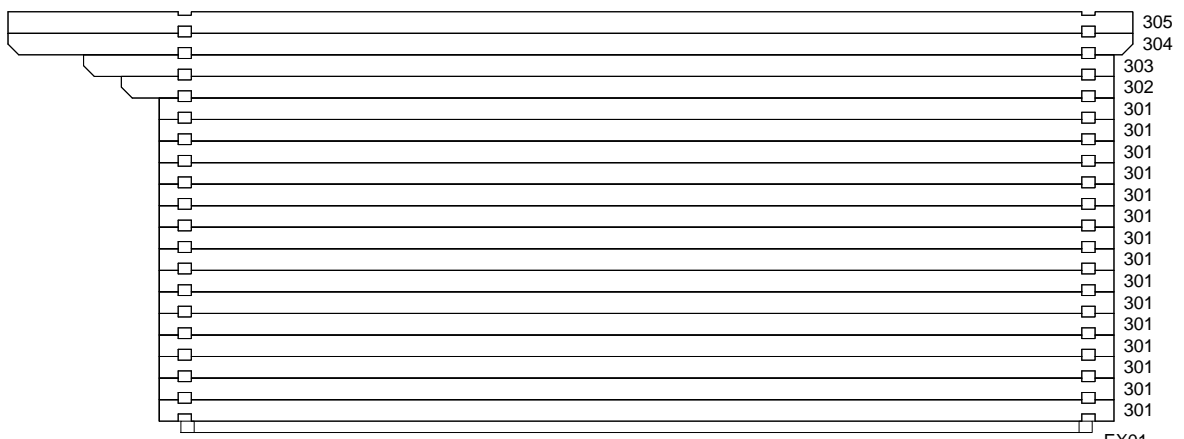
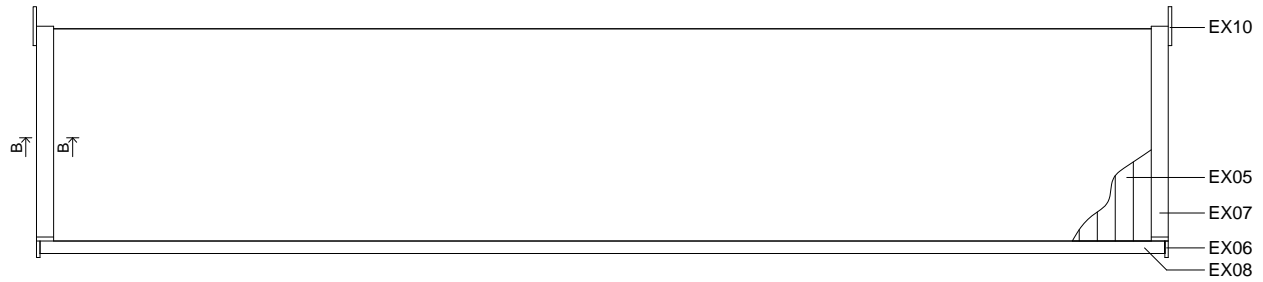
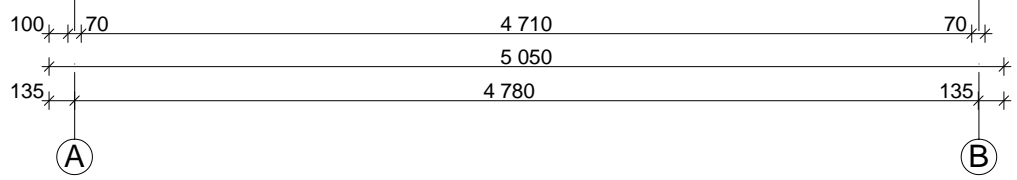



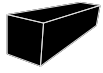

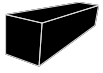
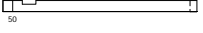
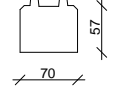
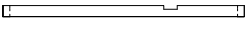
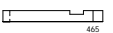
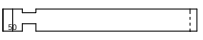
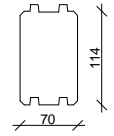
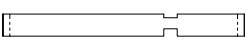
4



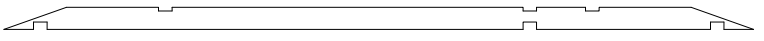
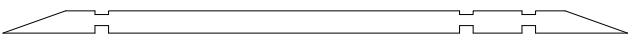











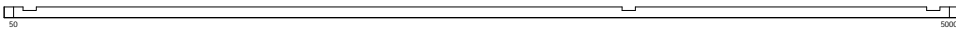

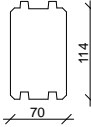
Pedro F 70 mm / 505 x 505 cm - 2 ; 3

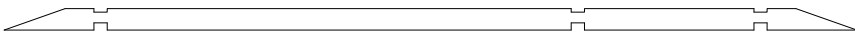

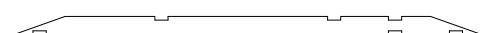
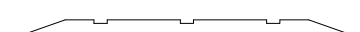

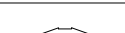
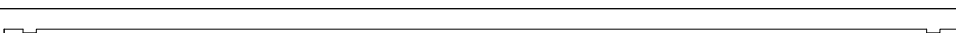
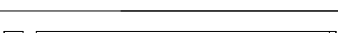

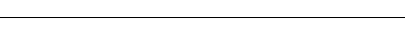

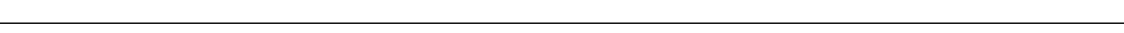
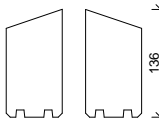

Pedro F 70 mm / 505 x 505 cm - A

Nr.		 mm	 mm	 x	
A01			1000	1	
A02			1245	1	
A03			515	1	
A04			1000	17	
A05			1245	17	
A06			515	17	
A07			5050	1	
A08			5050	1	
A09			4511	1	
A10			3866	1	
A11			3222	1	
A12			2578	1	
A13			1933	1	
A14			1289	1	
A15			645	1	

Pedro F 70 mm / 505 x 505 cm - B ; 1

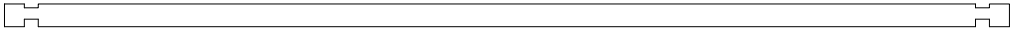
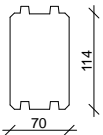
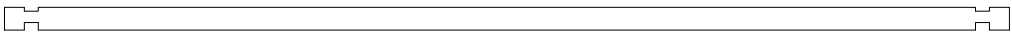
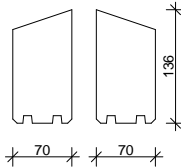
Nr.		 mm	 mm	 x
B01			5050	1
B02			5050	18
B03			5050	1
B04			4511	1
B05			3866	1
B06			3222	1
B07			2578	1
B08			1933	1
B09			1289	1
B10			645	1
101			5050	8
102			1755	16
103			1955	1
104			2155	1
105			5950	1
106			5950	1(1+0)

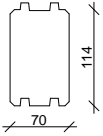
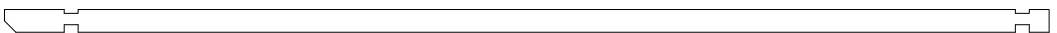
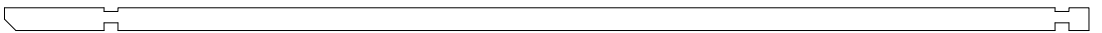
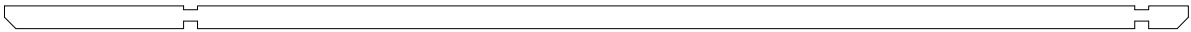
Pedro F 70 mm / 505 x 505 cm - 2 ; 3

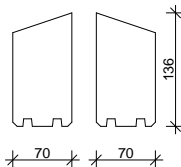
Nr.		 mm	 mm	 x
201			5050	23
202			5050	1(0+1)
301			5050	15
302			5250	1
303			5450	1
304			5950	1
305			5950	1(0+1)

